COMMUNITY AND TECHNICAL COLLEGES
Washington State Board

November 8, 2024
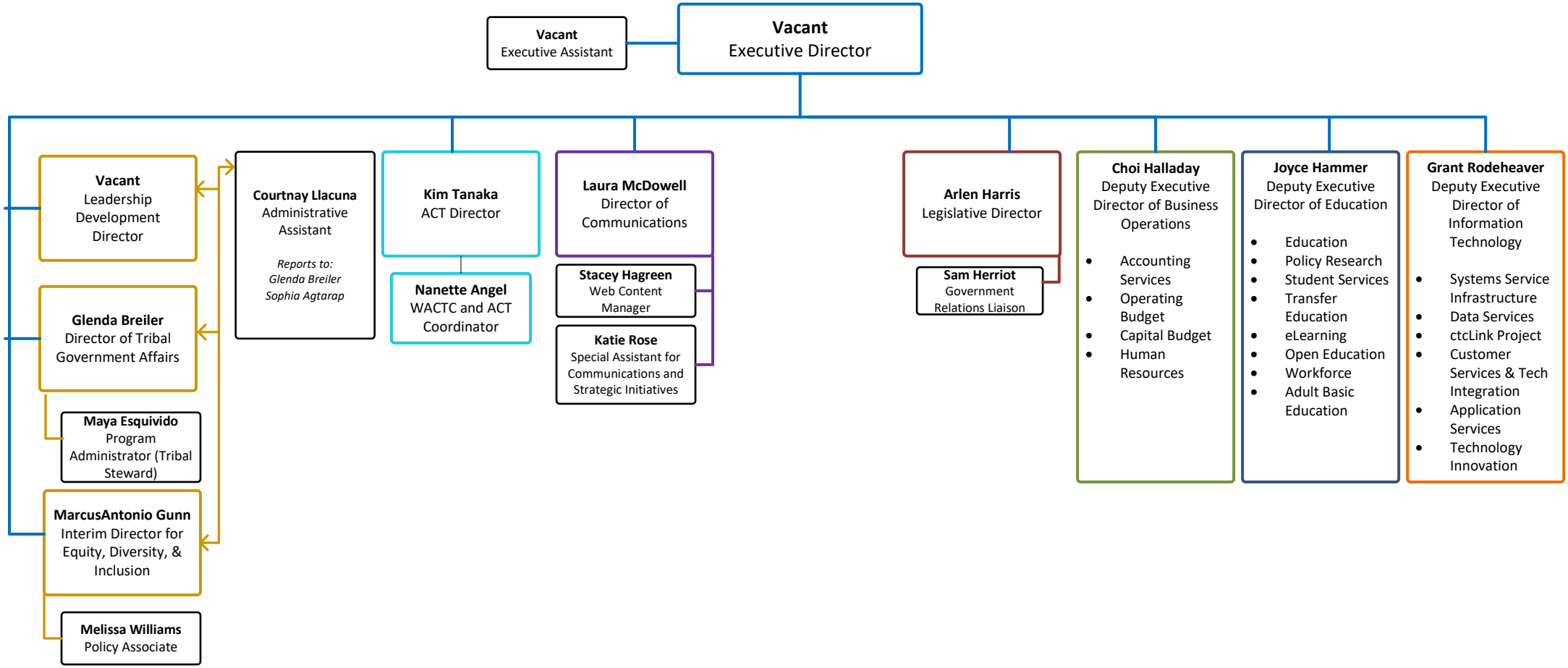
Executive Office and Cabinet Directors